Leeds Trinity

Artwork @ 10%
All internal graphics

Outside

Scan me for store walk through

Located in: Trinity
Address: 316, Trinity Leeds Shopping Centre
Leeds, LS1 5AT
Phone: 01132 434492

Inside

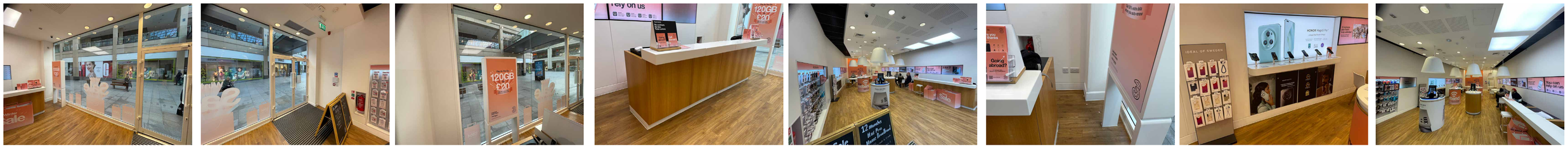

Top View

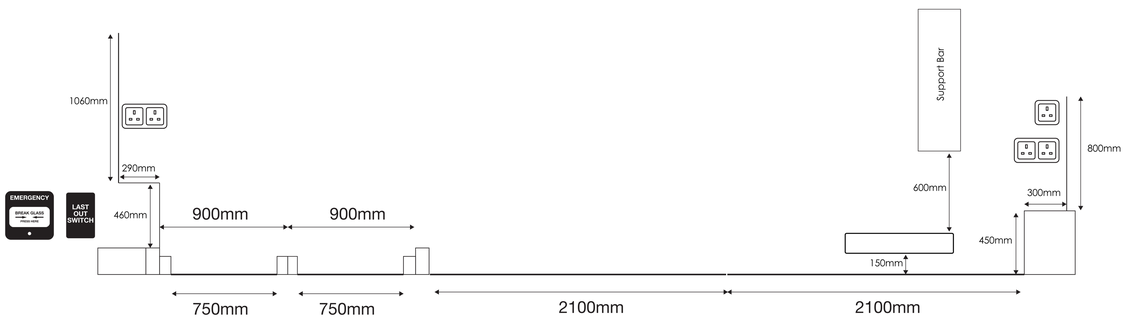

Support Bar

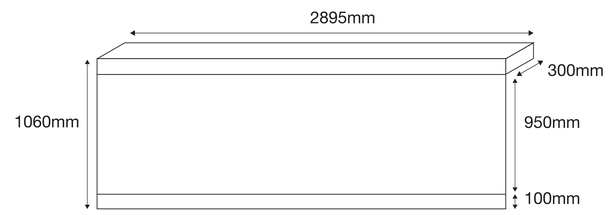

Front View

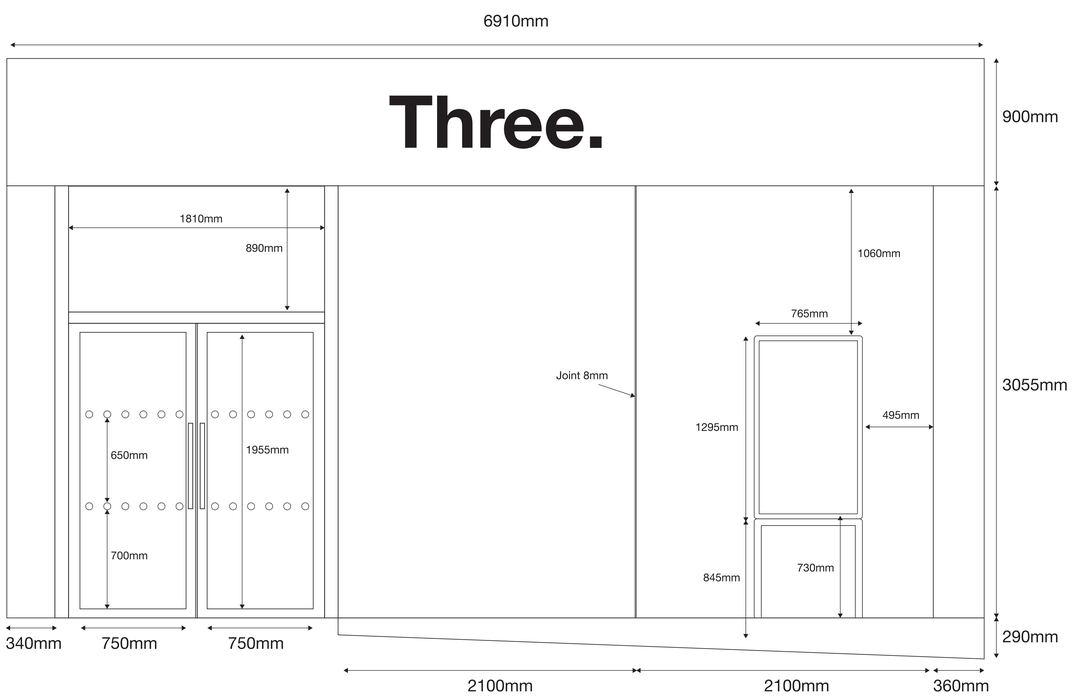

No Shutters	Shutter type e.g. mesh or letter box style, horizontal shutter or vertical
No Shutters	Is AV Screen viewable when shutter down
	Position of plug sockets
	Position of last person out switch
2	Interactive wall panels
12	Number of wall panels
	Position of shutter switch, and emergency break glass in window
See Diagram	Height of support bar counter (from floor to under of corian bar counter)
No / 3.33mbs	Is there 5G Signal in store? What Mbs speed?
6	Number of Selection Tables
None	Bus Stop Sign
2	Chalkboards
6	CCTV Camera